

Possible Groundwater Impacts

John Elliott
Flood Resilience Team Leader
16/12/2020



289% average
rainfall in October 2020

Rivers responsive
Even low level 15mm
type events

**Groundwater
levels**
Are higher. (2cm – 4m)

Month	Hampshire at Otterbourne (near Winchester)						
	Total rainfall	Long Term Average Rainfall	% of Long Term Monthly Average	Wettest		Driest	
	(mm)	(mm)		mm	year	mm	year
September	24.3	71.3	34%	233.9	1949	1.8	1959
October	227.6	78.6	289%	227.6	2020	4.6	1969
November	82	83.1	99%	244.0	2002	8.9	1945
December	16.6	93.5	18%	245.9	1934	8.9	1926

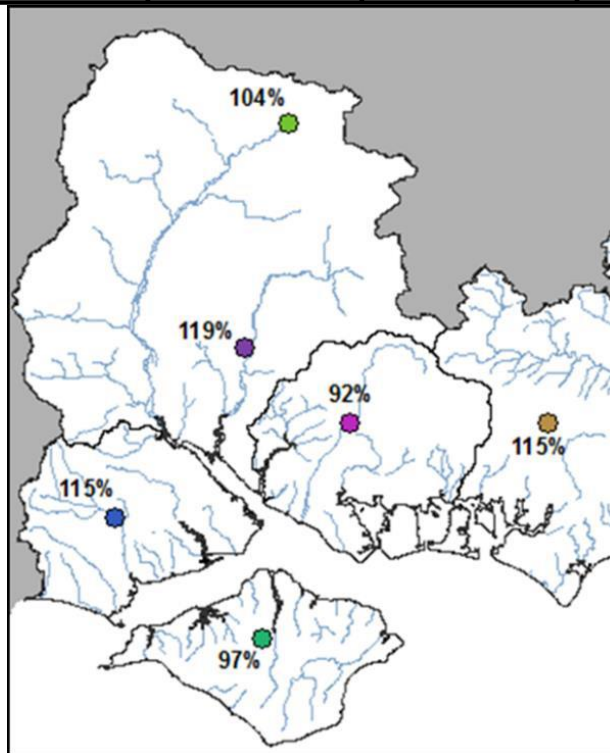

Groundwater Levels: Bourne Valley

Groundwater levels at Vernham Dean

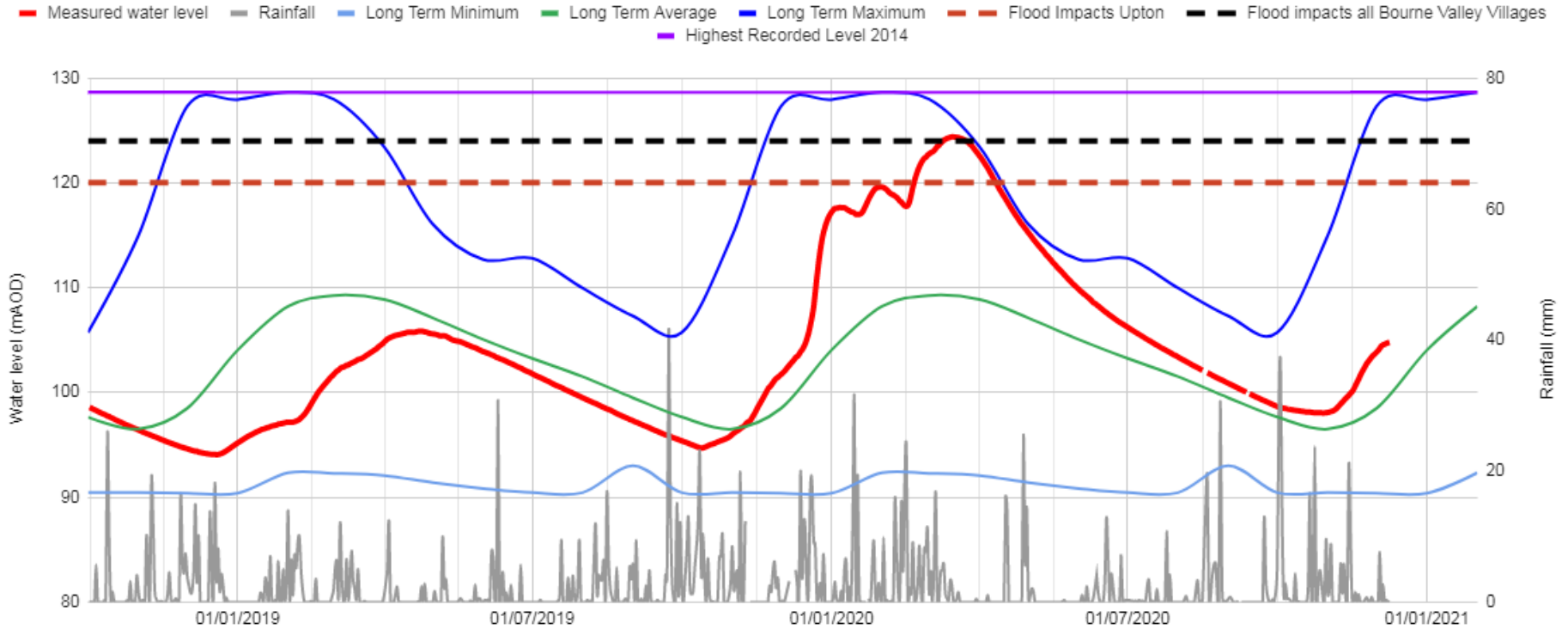

Groundwater levels: Kings Sombourne

Groundwater levels at King's Sombourne

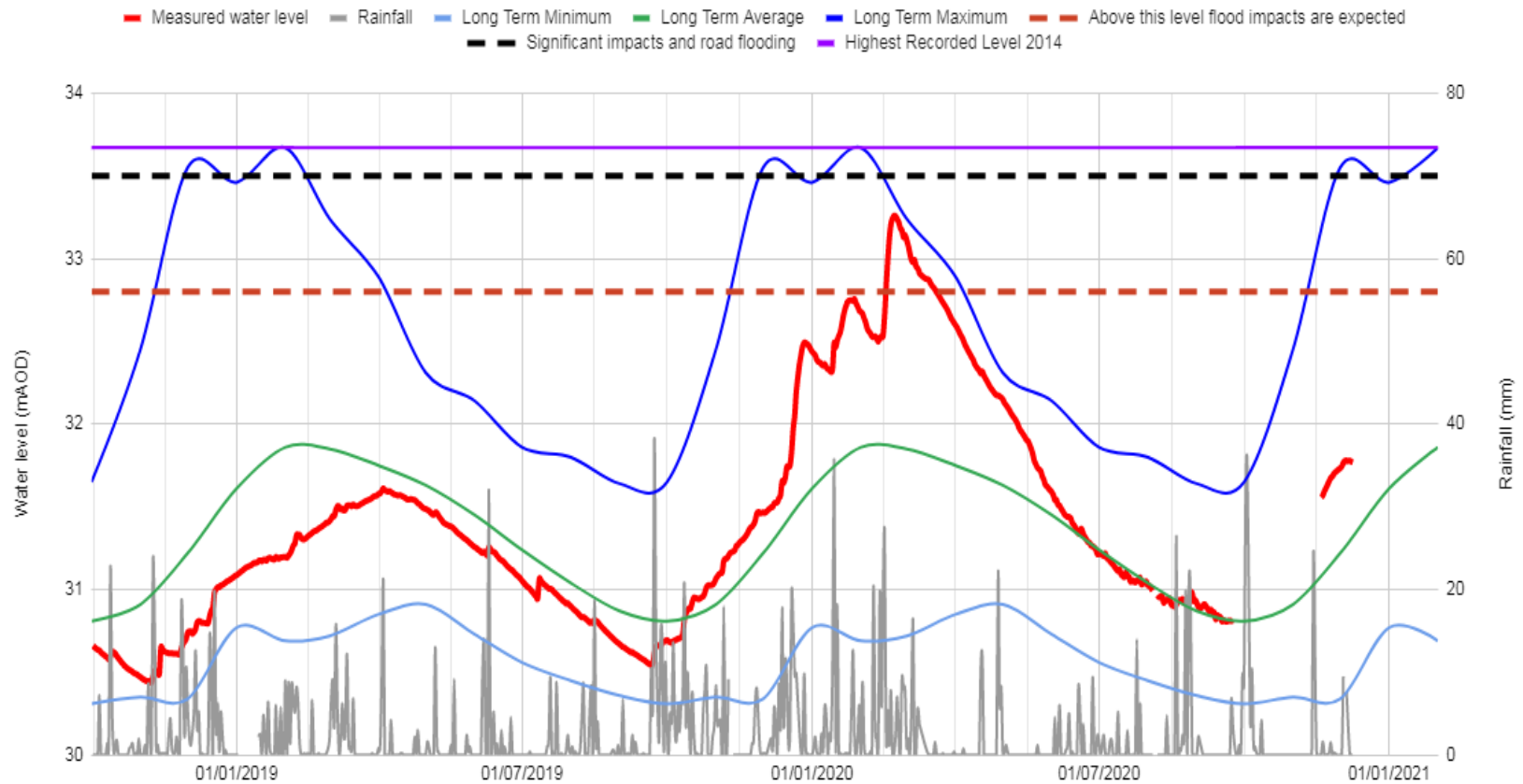

Community Actions

